

# FORM NO. MGT-7

[Pursuant to sub-Section(1) of section 92 of the Companies Act, 2013 and sub-rule (1) of rule 11of the Companies (Management and Administration) Rules, 2014]



## Annual Return (other than OPCs and Small Companies)

Form language  English  Hindi

Refer the instruction kit for filing the form.

### I. REGISTRATION AND OTHER DETAILS

(i) \* Corporate Identification Number (CIN) of the company

U85100TZ2012PLC018984

Pre-fill

Global Location Number (GLN) of the company

\* Permanent Account Number (PAN) of the company

AAGCR1968R

(ii) (a) Name of the company

ROYALCARE SUPER SPECIALITY

(b) Registered office address

No 1/520, Neelambur  
Sulur Taluk  
Coimbatore  
Coimbatore  
Tamil Nadu  
641002

(c) \*e-mail ID of the company

royalcare.acc@gmail.com

(d) \*Telephone number with STD code

4222227126

(e) Website

(iii) Date of Incorporation

04/12/2012

(iv)	Type of the Company	Category of the Company	Sub-category of the Company
	Public Company	Company limited by shares	Indian Non-Government company

(v) Whether company is having share capital

Yes  No

(vi) \*Whether shares listed on recognized Stock Exchange(s)

Yes  No

(b) CIN of the Registrar and Transfer Agent

Pre-fill

Name of the Registrar and Transfer Agent



Registered office address of the Registrar and Transfer Agents

(vii) \*Financial year From date  (DD/MM/YYYY) To date  (DD/MM/YYYY)

(viii) \*Whether Annual general meeting (AGM) held  Yes  No

(a) If yes, date of AGM

(b) Due date of AGM

(c) Whether any extension for AGM granted  Yes  No

## II. PRINCIPAL BUSINESS ACTIVITIES OF THE COMPANY

\*Number of business activities

S.No	Main Activity group code	Description of Main Activity group	Business Activity Code	Description of Business Activity	% of turnover of the company
1	Q	Hospital and Medical Care	Q1	Hospital activities	100

## III. PARTICULARS OF HOLDING, SUBSIDIARY AND ASSOCIATE COMPANIES (INCLUDING JOINT VENTURES)

\*No. of Companies for which information is to be given

S.No	Name of the company	CIN / FCRN	Holding/ Subsidiary/Associate/ Joint Venture	% of shares held
1				

## IV. SHARE CAPITAL, DEBENTURES AND OTHER SECURITIES OF THE COMPANY

(i) \*SHARE CAPITAL

(a) Equity share capital

Particulars	Authorised capital	Issued capital	Subscribed capital	Paid up capital
Total number of equity shares	175,000,000	164,376,943	164,376,943	164,376,943
Total amount of equity shares (in Rupees)	1,750,000,000	1,643,769,430	1,643,769,430	1,643,769,430

Number of classes



Class of Shares	Authorised capital	Issued capital	Subscribed capital	Paid up capital
Number of equity shares	175,000,000	164,376,943	164,376,943	164,376,943
Nominal value per share (in rupees)	10	10	10	10
Total amount of equity shares (in rupees)	1,750,000,000	1,643,769,430	1,643,769,430	1,643,769,430

**(b) Preference share capital**

Particulars	Authorised capital	Issued capital	Subscribed capital	Paid-up capital
Total number of preference shares	0	0	0	0
Total amount of preference shares (in rupees)	0	0	0	0

Number of classes

0

Class of shares	Authorised capital	Issued capital	Subscribed capital	Paid up capital
Number of preference shares				
Nominal value per share (in rupees)				
Total amount of preference shares (in rupees)				

**(c) Unclassified share capital**

Particulars	Authorised Capital
Total amount of unclassified shares	0

**(d) Break-up of paid-up share capital**

Class of shares	Number of shares			Total nominal amount	Total Paid-up amount	Total premium
	Physical	DEMAT	Total			
<b>Equity shares</b>						
<b>At the beginning of the year</b>	25,243,185	139,133,758	164376943	1,643,769,4	1,643,769,	
<b>Increase during the year</b>	0	0	0	0	0	0
i. Public Issues	0	0	0	0	0	0
ii. Rights issue	0	0	0	0	0	0
iii. Bonus issue	0	0	0	0	0	0
iv. Private Placement/ Preferential allotment	0	0	0	0	0	0



v. ESOPs	0	0	0	0	0	0
vi. Sweat equity shares allotted	0	0	0	0	0	0
vii. Conversion of Preference share	0	0	0	0	0	0
viii. Conversion of Debentures	0	0	0	0	0	0
ix. GDRs/ADRs	0	0	0	0	0	0
x. Others, specify						
<b>Decrease during the year</b>	0	0	0	0	0	0
i. Buy-back of shares	0	0	0	0	0	0
ii. Shares forfeited	0	0	0	0	0	0
iii. Reduction of share capital	0	0	0	0	0	0
iv. Others, specify						
<b>At the end of the year</b>	25,243,185	139,133,758	164376943	1,643,769,4	1,643,769,	
<b>Preference shares</b>						
<b>At the beginning of the year</b>	0	0	0	0	0	
<b>Increase during the year</b>	0	0	0	0	0	0
i. Issues of shares	0	0	0	0	0	0
ii. Re-issue of forfeited shares	0	0	0	0	0	0
iii. Others, specify						
<b>Decrease during the year</b>	0	0	0	0	0	0
i. Redemption of shares	0	0	0	0	0	0
ii. Shares forfeited	0	0	0	0	0	0
iii. Reduction of share capital	0	0	0	0	0	0
iv. Others, specify						
<b>At the end of the year</b>	0	0	0	0	0	

ISIN of the equity shares of the company



(ii) Details of stock split/consolidation during the year (for each class of shares)

0

Class of shares		(i)	(ii)	(iii)
Before split / Consolidation	Number of shares			
	Face value per share			
After split / Consolidation	Number of shares			
	Face value per share			

(iii) Details of shares/Debentures Transfers since closure date of last financial year (or in the case of the first return at any time since the incorporation of the company) \*

Nil

[Details being provided in a CD/Digital Media]

Yes  No  Not Applicable

Separate sheet attached for details of transfers

Yes  No

Note: In case list of transfer exceeds 10, option for submission as a separate sheet attachment or submission in a CD/Digital Media may be shown.

Date of the previous annual general meeting		25/09/2021	
Date of registration of transfer (Date Month Year)		20/04/2021	
Type of transfer	Equity Shares	1 - Equity, 2- Preference Shares, 3 - Debentures, 4 - Stock	
Number of Shares/ Debentures/ Units Transferred	10,000	Amount per Share/ Debenture/Unit (in Rs.)	10
Ledger Folio of Transferor	IN30051385904077		
Transferor's Name	Senthil Kumar		chinraju
	Surname	middle name	first name
Ledger Folio of Transferee	IN30302880858815		



Transferee's Name	<input type="text" value="Dhanabalan"/>	<input type="text"/>	<input type="text" value="Chinraju"/>
	Surname	middle name	first name
Date of registration of transfer (Date Month Year) <input type="text"/>			
Type of transfer	<input type="text"/>	1 - Equity, 2- Preference Shares,3 - Debentures, 4 - Stock	
Number of Shares/ Debentures/ Units Transferred	<input type="text"/>	Amount per Share/ Debenture/Unit (in Rs.)	<input type="text"/>
Ledger Folio of Transferor <input type="text"/>			
Transferor's Name	<input type="text"/>	<input type="text"/>	<input type="text"/>
	Surname	middle name	first name
Ledger Folio of Transferee <input type="text"/>			
Transferee's Name	<input type="text"/>	<input type="text"/>	<input type="text"/>
	Surname	middle name	first name

**(iv) \*Debentures (Outstanding as at the end of financial year)**

Particulars	Number of units	Nominal value per unit	Total value
Non-convertible debentures	0	0	0
Partly convertible debentures	0	0	0
Fully convertible debentures	0	0	0
<b>Total</b>			0

Details of debentures



Class of debentures	Outstanding as at the beginning of the year	Increase during the year	Decrease during the year	Outstanding as at the end of the year
Non-convertible debentures	0	0	0	0
Partly convertible debentures	0	0	0	0
Fully convertible debentures	0	0	0	0

(v) Securities (other than shares and debentures)

0

Type of Securities	Number of Securities	Nominal Value of each Unit	Total Nominal Value	Paid up Value of each Unit	Total Paid up Value
Total					

**V. \*Turnover and net worth of the company (as defined in the Companies Act, 2013)**

(i) Turnover

3,011,536,981.53

(ii) Net worth of the Company

1,180,351,080.22

**VI. (a) \*SHARE HOLDING PATTERN - Promoters**

S. No.	Category	Equity		Preference	
		Number of shares	Percentage	Number of shares	Percentage
1.	Individual/Hindu Undivided Family				
	(i) Indian	28,067,200	17.07	0	
	(ii) Non-resident Indian (NRI)	0	0	0	
	(iii) Foreign national (other than NRI)	0	0	0	
2.	Government				
	(i) Central Government	0	0	0	
	(ii) State Government	0	0	0	
	(iii) Government companies	0	0	0	
3.	Insurance companies	0	0	0	
4.	Banks	0	0	0	
5.	Financial institutions	0	0	0	

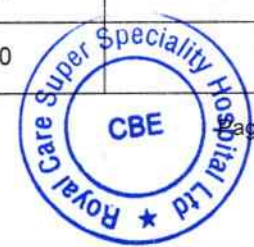

6.	Foreign institutional investors	0	0	0	
7.	Mutual funds	0	0	0	
8.	Venture capital	0	0	0	
9.	Body corporate (not mentioned above)	0	0	0	
10.	Others	0	0	0	
	<b>Total</b>	28,067,200	17.07	0	0

Total number of shareholders (promoters)

3

**(b) \*SHARE HOLDING PATTERN - Public/Other than promoters**

S. No.	Category	Equity		Preference	
		Number of shares	Percentage	Number of shares	Percentage
1.	Individual/Hindu Undivided Family				
	(i) Indian	122,404,773	74.47	0	
	(ii) Non-resident Indian (NRI)	462,500	0.28	0	
	(iii) Foreign national (other than NRI)	702,000	0.43	0	
2.	Government				
	(i) Central Government	0	0	0	
	(ii) State Government	0	0	0	
	(iii) Government companies	0	0	0	
3.	Insurance companies	0	0	0	
4.	Banks	0	0	0	
5.	Financial institutions	0	0	0	
6.	Foreign institutional investors	0	0	0	
7.	Mutual funds	0	0	0	
8.	Venture capital	0	0	0	
9.	Body corporate (not mentioned above)	12,740,470	7.75	0	
10.	Others	0	0		

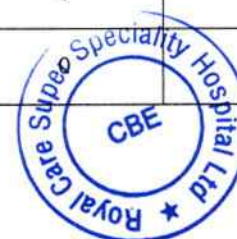



	<b>Total</b>	136,309,743	82.93	0	0
--	--------------	-------------	-------	---	---

Total number of shareholders (other than promoters)

855

Total number of shareholders (Promoters+Public/  
Other than promoters)

858

**VII. \*NUMBER OF PROMOTERS, MEMBERS, DEBENTURE HOLDERS**  
(Details, Promoters, Members (other than promoters), Debenture holders)

Details	At the beginning of the year	At the end of the year
Promoters	3	3
Members (other than promoters)	749	855
Debenture holders	0	0

**VIII. DETAILS OF DIRECTORS AND KEY MANAGERIAL PERSONNEL**

(A) \*Composition of Board of Directors

Category	Number of directors at the beginning of the year		Number of directors at the end of the year		Percentage of shares held by directors as at the end of year	
	Executive	Non-executive	Executive	Non-executive	Executive	Non-executive
<b>A. Promoter</b>	1	2	1	2	13.73	3.34
<b>B. Non-Promoter</b>	0	13	0	14	0	19.27
(i) Non-Independent	0	11	0	12	0	19.24
(ii) Independent	0	2	0	2	0	0.03
<b>C. Nominee Directors representing</b>	0	0	0	0	0	0
(i) Banks & FIs	0	0	0	0	0	0
(ii) Investing institutions	0	0	0	0	0	0
(iii) Government	0	0	0	0	0	0
(iv) Small share holders	0	0	0	0	0	0
(v) Others	0	0	0	0	0	0
<b>Total</b>	1	15	1	16	13.73	22.61

Number of Directors and Key managerial personnel (who is not director) as on the financial year end date

19

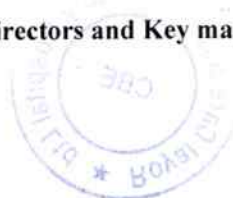

**(B) (i) \*Details of directors and Key managerial personnel as on the closure of financial year**

Name	DIN/PAN	Designation	Number of equity share(s) held	Date of cessation (after closure of financial year : If any)
K. MADESWARAN	06389218	Managing Director	22,567,200	
KULSEKARAN CHOCK	02558069	Director	3,500,000	
ALAGESAN	06389316	Director	2,000,000	
KARUPPANAGOUNDE	08196322	Director	0	
SUBBIAH THIRUPPATI	07180226	Director	50,000	
KALYANA KUMARI SAI	07284241	Director	1,790,000	
SHANMUGAPRIYA	07340739	Director	5,750,000	
KODUVAI MUTHUSAM	00071138	Director	5,705,000	
KALUVERIPALAYAM K	01618444	Director	6,258,778	
SUBRAMANIAN PAUL	07754162	Director	2,710,000	
MAISTRYKADU PALAN	01345356	Director	1,000,000	
SELVARAJ	07750712	Director	2,250,888	
SUDHAKARAN MANIC	07888942	Director	1,170,000	
PATTABHIRAMAN VAL	07970870	Director	370,000	
PERUMAL GOUNDER	07970900	Director	2,044,340	
NATARAJAN SUDHAK	07973747	Director	2,330,000	
THANGAVEL BALACH	09216680	Director	250,000	
KARUPPA GOUNDER	AMSPR1637C	Company Secretar	0	
THANGAVEL BALACH	AFMPB0565N	CFO	0	

**(ii) Particulars of change in director(s) and Key managerial personnel during the year**

2

Name	DIN/PAN	Designation at the beginning / during the financial year	Date of appointment/ change in designation/ cessation	Nature of change (Appointment/ Change in designation/ Cessation)
HANGAVEL BALACHAI	09216680	Additional director	30/06/2021	Appointment as Addl Director
THANGAVEL BALACH	09216680	Director	25/09/2021	To regularise the-Addl Director as Dir



**IX. MEETINGS OF MEMBERS/CLASS OF MEMBERS/BOARD/COMMITTEES OF THE BOARD OF DIRECTORS**

**A. MEMBERS/CLASS /REQUISITIONED/NCLT/COURT CONVENED MEETINGS**

Number of meetings held

Type of meeting	Date of meeting	Total Number of Members entitled to attend meeting	Attendance	
			Number of members attended	% of total shareholding
AGM	25/09/2021	752	34	31.55

**B. BOARD MEETINGS**

Number of meetings held

S. No.	Date of meeting	Total Number of directors associated as on the date of meeting	Attendance	
			Number of directors attended	% of attendance
1	30/06/2021	17	15	88.24
2	28/08/2021	17	14	82.35
3	24/09/2021	17	10	58.82
4	25/12/2021	17	12	70.59
5	10/02/2022	17	14	82.35
6	12/03/2022	17	13	76.47
7	29/03/2022	17	13	76.47
8	30/03/2022	17	15	88.24

**C. COMMITTEE MEETINGS**

Number of meetings held

S. No.	Type of meeting	Date of meeting	Total Number of Members as on the date of the meeting	Attendance	
				Number of members attended	% of attendance
1	Audit Committee	30/06/2021	4	4	100
2	Audit Committee	28/08/2021	4	3	75
3	Audit Committee	25/12/2021	4	3	75



S. No.	Type of meeting	Date of meeting	Total Number of Members as on the date of the meeting	Attendance	
				Number of members attended	% of attendance
4	Audit Committ	10/02/2022	4	3	75
5	Nomination an	30/06/2021	4	3	75
6	Nomination an	28/08/2021	4	3	75
7	Nomination an	25/12/2021	4	3	75
8	Nomination an	10/02/2022	4	4	100

#### D. ATTENDANCE OF DIRECTORS

S. No.	Name of the director	Board Meetings			Committee Meetings			Whether attended AGM held on
		Number of Meetings which director was entitled to attend	Number of Meetings attended	% of attendance	Number of Meetings which director was entitled to attend	Number of Meetings attended	% of attendance	24/09/2022
								(Y/N/NA)
1	K. MADESWA	8	8	100	0	0	0	Yes
2	KULSEKARAN	8	6	75	0	0	0	Yes
3	ALAGESAN	8	6	75	0	0	0	Yes
4	KARUPPANA	8	8	100	8	8	100	Yes
5	SUBBIAH THI	8	5	62.5	8	7	87.5	No
6	KALYANA KU	8	6	75	0	0	0	No
7	SHANMUGAF	8	6	75	0	0	0	No
8	KODUVAI MU	8	6	75	4	2	50	Yes
9	KALUVERIPA	8	5	62.5	4	2	50	Yes
10	SUBRAMANIA	8	6	75	0	0	0	Yes
11	MAISTRYKAD	8	6	75	4	3	75	Yes
12	SELVARAJ	8	7	87.5	4	4	100	Yes
13	SUDHAKARA	8	7	87.5	0	0	0	Yes
14	PATTABHIRA	8	3	37.5	0	0	0	Yes
15	PERUMAL GO	8	7	87.5	0	0	0	Yes

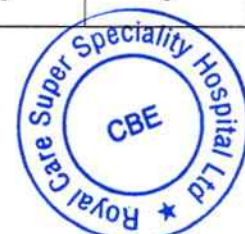

16	NATARAJAN	8	7	87.5	0	0	0	No
17	THANGAVEL	8	8	100	0	0	0	Yes

**X. REMUNERATION OF DIRECTORS AND KEY MANAGERIAL PERSONNEL**

Nil

Number of Managing Director, Whole-time Directors and/or Manager whose remuneration details to be entered

0

S. No.	Name	Designation	Gross Salary	Commission	Stock Option/ Sweat equity	Others	Total Amount
1							0
	Total						

Number of CEO, CFO and Company secretary whose remuneration details to be entered

2

S. No.	Name	Designation	Gross Salary	Commission	Stock Option/ Sweat equity	Others	Total Amount
1	KARUPPA GOUND	Company Secre	1,320,000				1,320,000
2	THANGAVEL BALA	CFO	2,400,000				2,400,000
	Total		3,720,000	0			3,720,000

Number of other directors whose remuneration details to be entered

0

S. No.	Name	Designation	Gross Salary	Commission	Stock Option/ Sweat equity	Others	Total Amount
1							0
	Total						

**XI. MATTERS RELATED TO CERTIFICATION OF COMPLIANCES AND DISCLOSURES**

\* A. Whether the company has made compliances and disclosures in respect of applicable provisions of the Companies Act, 2013 during the year  Yes  No

B. If No, give reasons/observations

**XII. PENALTY AND PUNISHMENT - DETAILS THEREOF**

(A) DETAILS OF PENALTIES / PUNISHMENT IMPOSED ON COMPANY/DIRECTORS /OFFICERS  Nil

Name of the company/ directors/ officers	Name of the court/ concerned Authority	Date of Order	Name of the Act and section under which penalised / punished	Details of penalty/ punishment	Details of appeal (if any) including present status



--	--	--	--	--	--

(B) DETAILS OF COMPOUNDING OF OFFENCES  Nil

Name of the company/ directors/ officers	Name of the court/ concerned Authority	Date of Order	Name of the Act and section under which offence committed	Particulars of offence	Amount of compounding (in Rupees)

**XIII. Whether complete list of shareholders, debenture holders has been enclosed as an attachment**

Yes  No

**XIV. COMPLIANCE OF SUB-SECTION (2) OF SECTION 92, IN CASE OF LISTED COMPANIES**

In case of a listed company or a company having paid up share capital of Ten Crore rupees or more or turnover of Fifty Crore rupees or more, details of company secretary in whole time practice certifying the annual return in Form MGT-8.

Name

Whether associate or fellow  Associate  Fellow

Certificate of practice number

**I/We certify that:**

- (a) The return states the facts, as they stood on the date of the closure of the financial year aforesaid correctly and adequately.
- (b) Unless otherwise expressly stated to the contrary elsewhere in this Return, the Company has complied with all the provisions of the Act during the financial year.

**Declaration**

I am Authorised by the Board of Directors of the company vide resolution no. ...  dated

(DD/MM/YYYY) to sign this form and declare that all the requirements of the Companies Act, 2013 and the rules made thereunder in respect of the subject matter of this form and matters incidental thereto have been complied with. I further declare that:

1. Whatever is stated in this form and in the attachments thereto is true, correct and complete and no information material to the subject matter of this form has been suppressed or concealed and is as per the original records maintained by the company.
2. All the required attachments have been completely and legibly attached to this form.

**Note: Attention is also drawn to the provisions of Section 447, section 448 and 449 of the Companies Act, 2013 which provide for punishment for fraud, punishment for false statement and punishment for false evidence respectively.**

**To be digitally signed by**

Director

KARUPPANAS  
AMY  
MADESWARAN Digitally signed by  
KARUPPANAS  
AMY  
MADESWARAN  
DN: cn=2022.10.21,  
ou=10.43.11.100.707

DIN of the director



To be digitally signed by

K  
RANGASA  
MY  
Digitally signed by  
K. RANGASAMY  
Date: 2022.10.21  
10:50:42 +08:00

- Company Secretary
- Company secretary in practice

Membership number

Certificate of practice number

**Attachments**

1. List of share holders, debenture holders
2. Approval letter for extension of AGM;
3. Copy of MGT-8;
4. Optional Attachement(s), if any

Attach
Attach
Attach
Attach

**List of attachments**

RCH - LIST OF SHAREHOLDERS 21 22.p  
RCH MEETINGS 21 22.pdf  
RCH - MGT 8 21 22.pdf

**Remove attachment**

**Modify**

**Check Form**

**Prescrutiny**

**Submit**

This eForm has been taken on file maintained by the Registrar of Companies through electronic mode and on the basis of statement of correctness given by the company

For Royalcare Super Speciality Hospital Ltd.

  
K. Rangasamy  
Company Secretary

